

Norwich to Tilbury

Volume 6: Environmental Statement

Document: 6.10.F13 Environmental Statement Figure 10.13 - Population within a 10 minute walk of green or blue space

Final Issue A

August 2025

Planning Inspectorate Reference: EN020027

Infrastructure Planning (Applications: Prescribed Forms and Procedure) Regulations 2009 Regulation 5(2)(a)

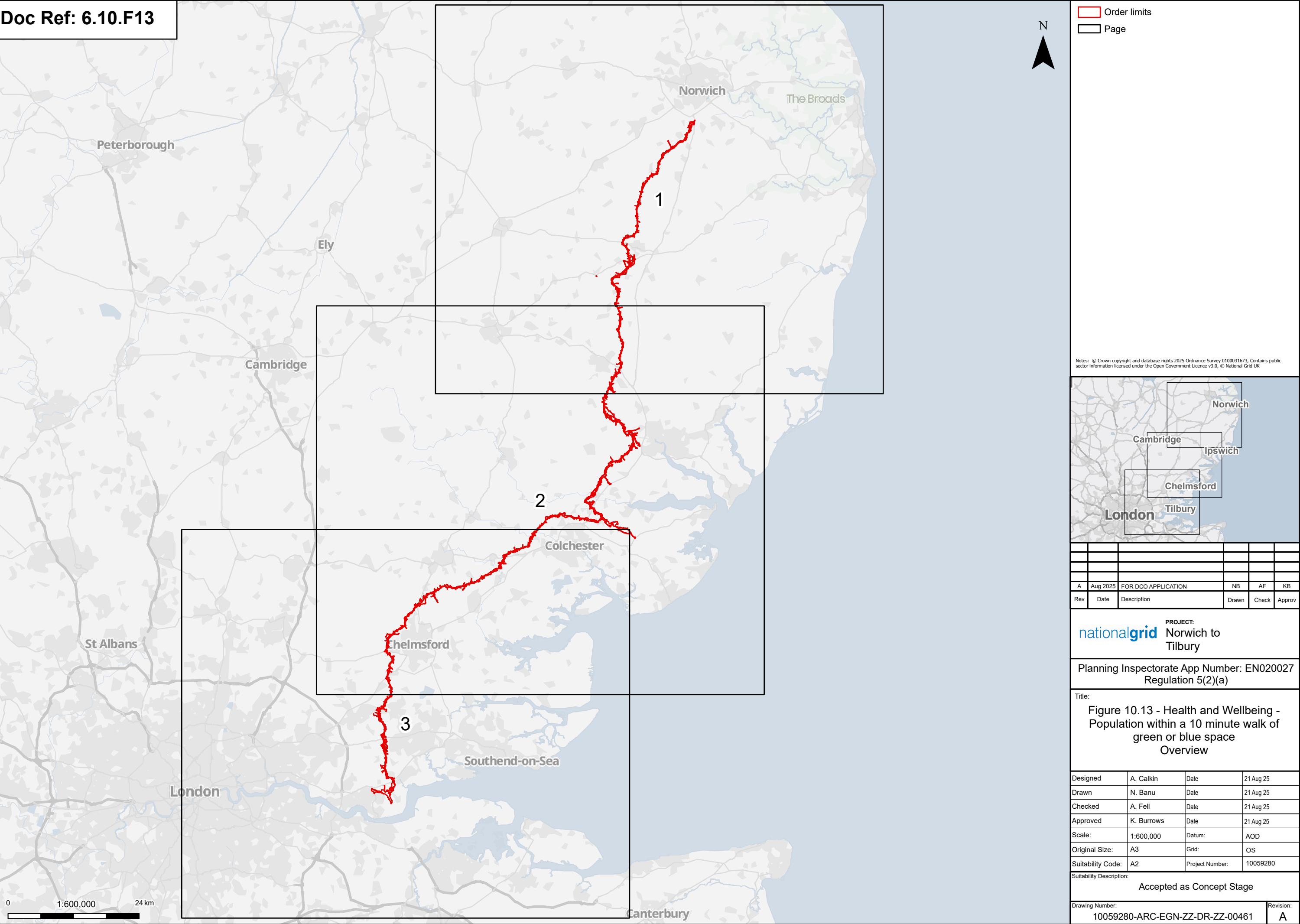

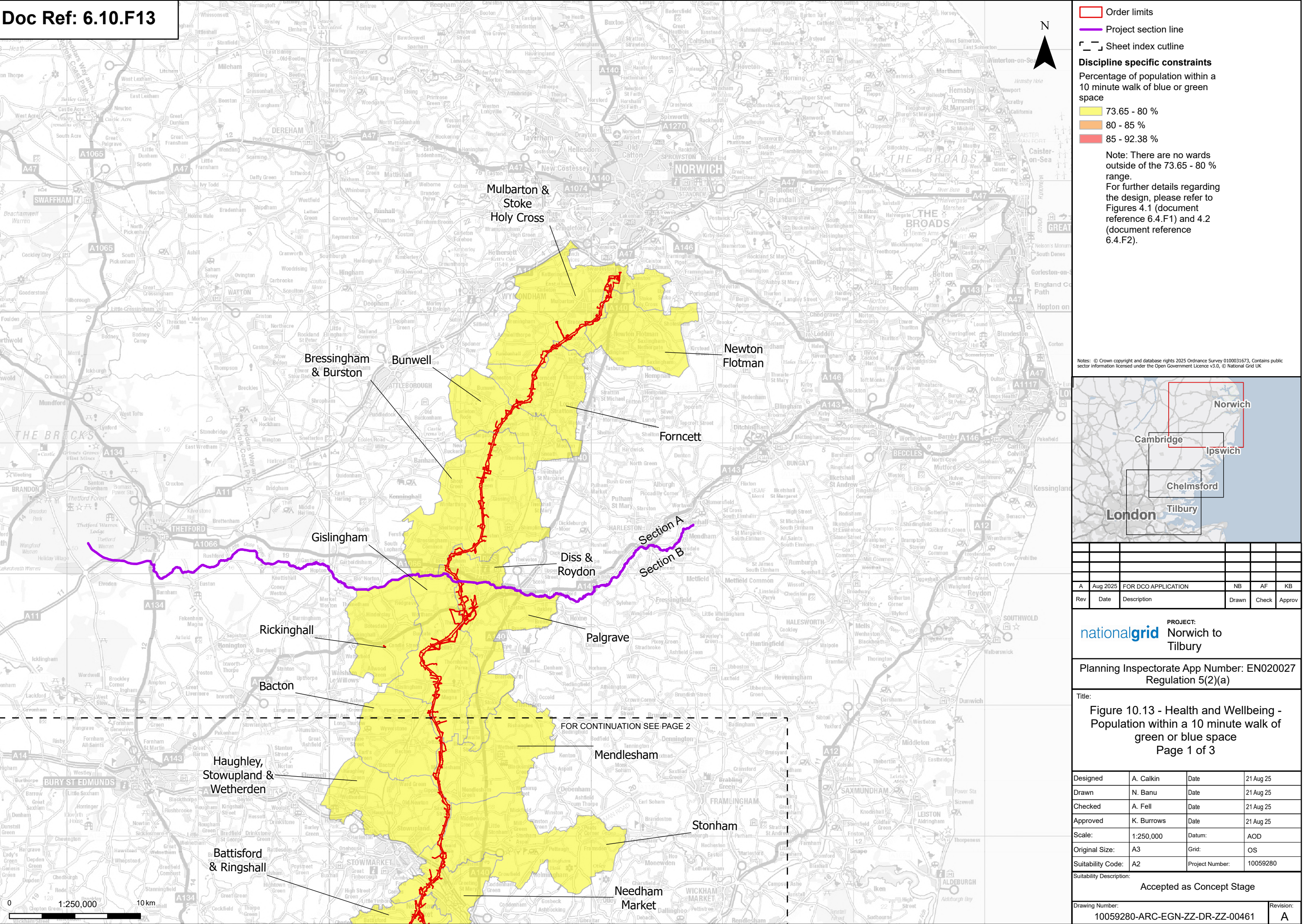

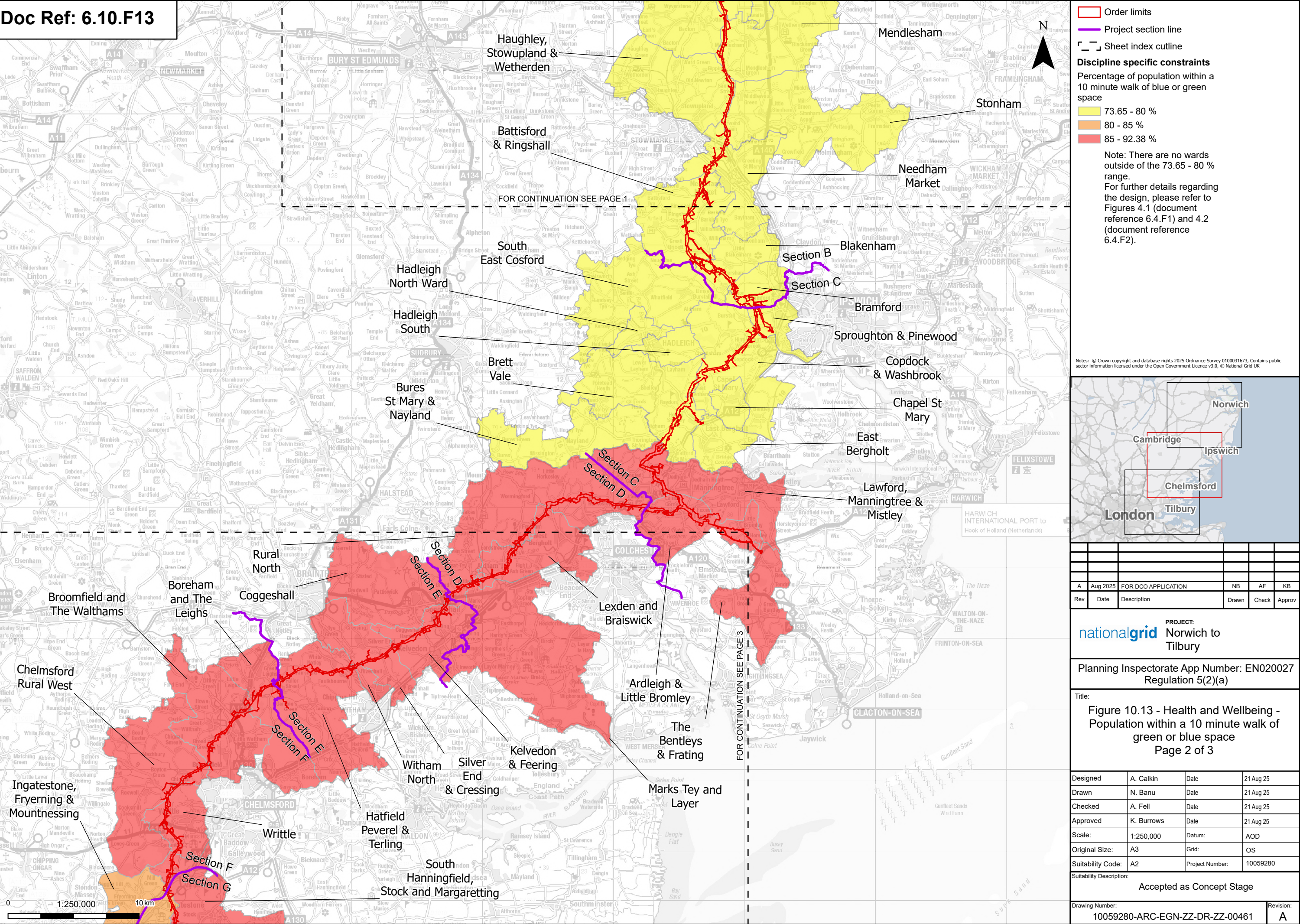

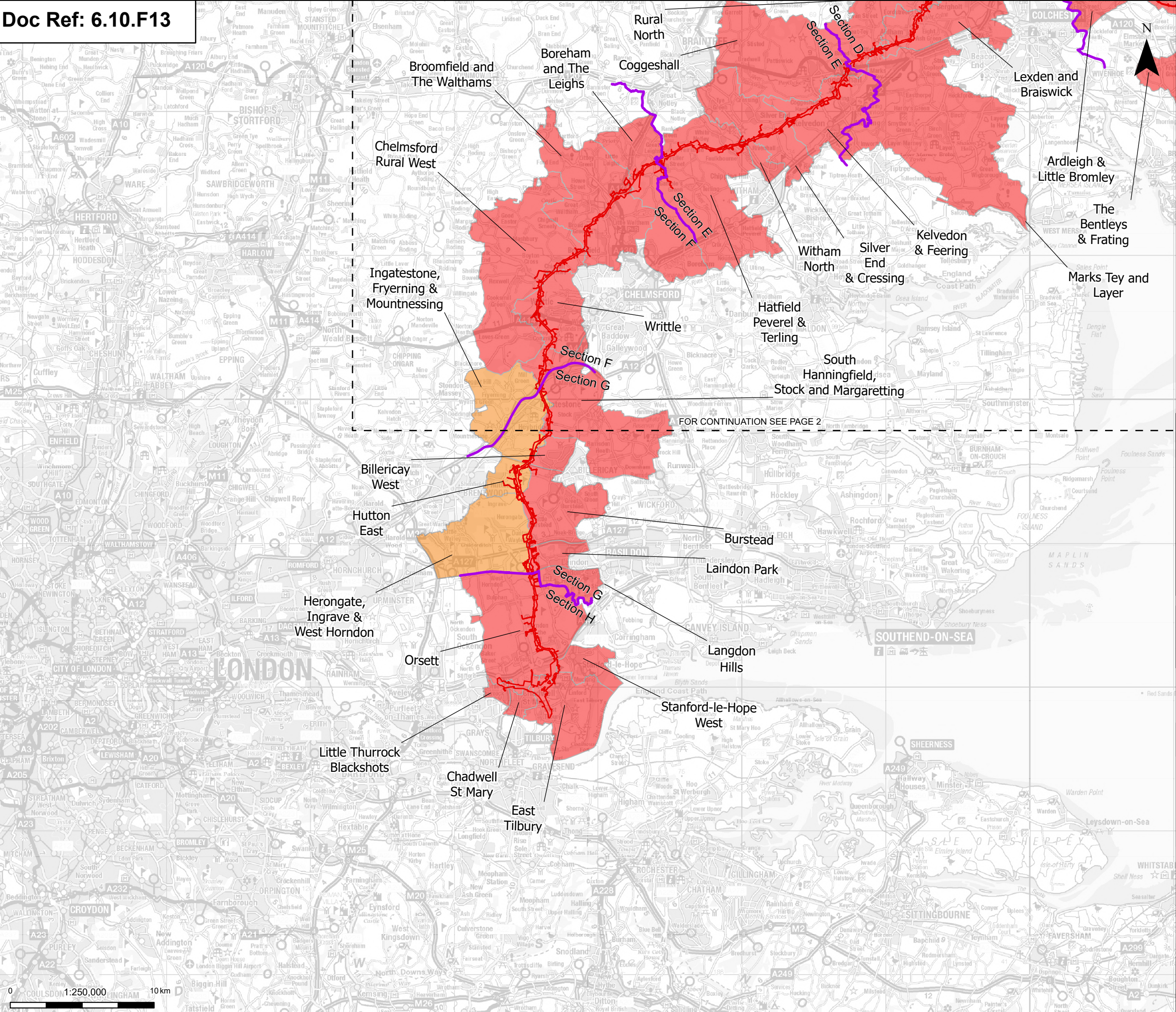

Order limits

Project section line

Sheet index outline

Discipline specific constraints

Percentage of population within a 10 minute walk of blue or green space

73.65 - 80 %

80 - 85 %

85 - 92.38 %

Note: There are no wards outside of the 73.65 - 80 % range.

For further details regarding the design, please refer to Figures 4.1 (document reference 6.4.F1) and 4.2 (document reference 6.4.F2).

Notes: © Crown copyright and database rights 2025 Ordnance Survey 0100031673, Contains public sector information licensed under the Open Government Licence v3.0, © National Grid UK

A	Aug 2025	FOR DCO APPLICATION	NB	AF	KB
Rev	Date	Description	Drawn	Check	Approv

PROJECT:

nationalgrid Norwich to Tilbury

Planning Inspectorate App Number: EN020027

Regulation 5(2)(a)

Title:

Figure 10.13 - Health and Wellbeing - Population within a 10 minute walk of green or blue space

Page 3 of 3

Designed	A. Calkin	Date	21 Aug 25
Drawn	N. Banu	Date	21 Aug 25
Checked	A. Fell	Date	21 Aug 25
Approved	K. Burrows	Date	21 Aug 25
Scale:	1:250,000	Datum:	AOD
Original Size:	A3	Grid:	OS
Suitability Code:	A2	Project Number:	10059280
Suitability Description:			
Accepted as Concept Stage			
Drawing Number:			Revision:
10059280-ARC-EGN-ZZ-DR-ZZ-00461			A

Print Date: 08-06-25 11:53:06

COPYRIGHT: NOT TO BE REPRODUCED WITHOUT THE WRITTEN PERMISSION OF NATIONAL GRID ELECTRICITY TRANSMISSION PLC